

European And American Style Women's 2020 Lace Splicing Chest Type Sling Slip Satin Silk Slip Dress Quick Sale

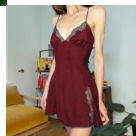
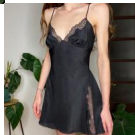
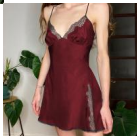
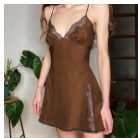

European And American Style Women's 2020 Lace Splicing Chest Type Sling Slip Satin Silk Slip Dress Quick Sale

Rating: Not Rated Yet

Price

\$5.34

[Ask a question about this product](#)

Manufacturer

Description	Product specifics	
	Fabric Name:	Satin
	Source Category:	Goods In Stock
	Style:	Street
	Pattern:	Lace
	Technology:	Collage / Splicing
	Place Of Origin:	Guangzhou
	Inventory Type:	Whole Order
	Style:	Sling
	Combination Form:	Singleton
	Skirt Length:	Middle-skirt
	Skirt Type:	A-line Skirt
	Waist Type:	High Waist
	Placket:	Single Breasted
	Popular Elements:	Lace Satin
	Launch Year / Season:	Autumn 2020
	Main Fabric Composition:	Polyester (polyester)
	Content Of Main Fabric Components:	91%-99%
	Main Fabric Composition 2:	Spandex
	Content Of Main Fabric Component 2:	Less Than 10%
	Lining Composition:	Polyester (polyester)
	Ingredient Content Of Lining:	91%-99%
	Is It In Stock:	Yes
	Article Number:	LQ1040W0C
	Is The Origin Of Main Fabric Imported:	No
	Colour:	Ingredient Material Reference: 95 Polyester 5 Spandex Weight 0.15kg
	Size:	M,L
	Age Appropriate:	18-24 Years Old
Style Type:	Street Trendsetters	
Profile:	A-line Skirt	
Applicable Season:	Spring, Summer And Autumn	
Skirt Category:	Dress	

Reviews

There are yet no reviews for this product.